



CENTER FOR NEUROSCIENCE AND CELL BIOLOGY

JOURNEY AROUND A.L.S

COORDINATION AND TEXT:
JOÃO RAMALHO-SANTOS, SARA VARELA AMARAL,
MARTA QUATORZE

ART:
ANDRÉ CAETANO

A PROJECT FROM THE CENTER FOR NEUROSCIENCE AND CELL BIOLOGY OF THE UNIVERSITY OF COIMBRA, PORTUGAL

WITH THE PARTICIPATION OF THE CNC RESEARCHERS:
FILOMENA SILVA, JOÃO CARDOSO AND PAULO J. OLIVEIRA
AND THE MEMBERS OF THE AMYOTROPHIC LATERAL SCLEROSIS PORTUGUESE ASSOCIATION (APELA):
FILOMENA BORGES, MARIA EULÁLIA AND PEDRO SOUTO

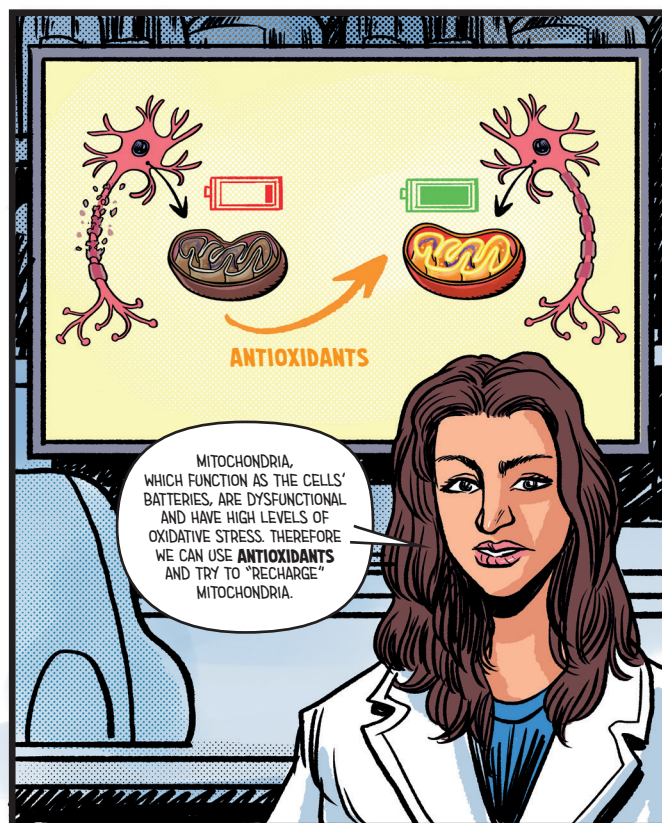
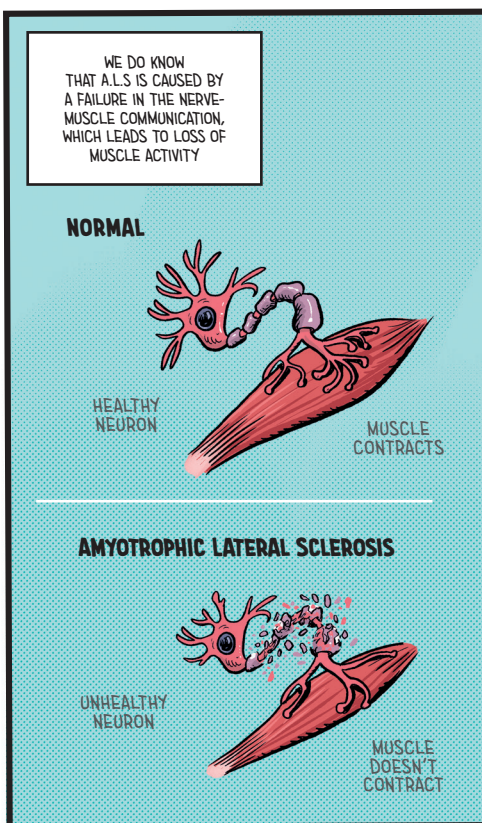
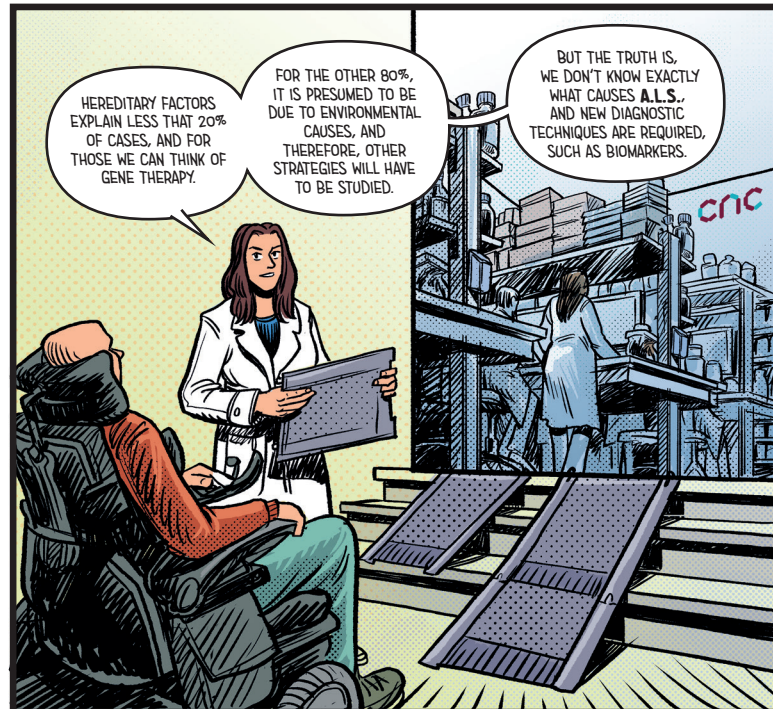
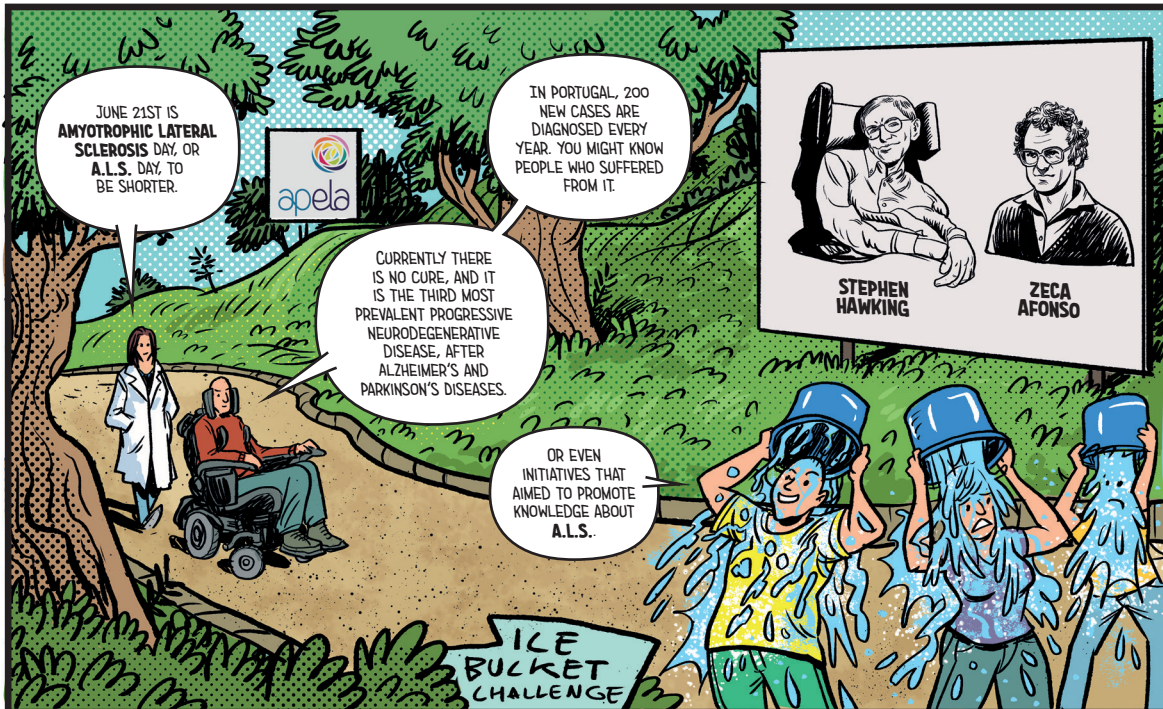

BUT THE MOST IMPORTANT THING IS THE NETWORK OF RESEARCHERS AROUND THE WORLD, WORKING TOGETHER TO FIND SOLUTIONS THAT UNFORTUNATELY DO NOT YET EXIST.



WHILE THERE IS NO EFFICIENT PHARMACOLOGICAL THERAPY, TREATMENT OF A.L.S. INVOLVES SPEECH THERAPY, NUTRITION, PHYSIOTHERAPY AND PSYCHOLOGICAL SUPPORT.

IT IS A COMPLEX PROCESS, A RACE AGAINST TIME. ESPECIALLY BECAUSE IT REQUIRES A TRULY MULTIDISCIPLINARY TEAM, THAT IS NOT ALWAYS AVAILABLE.

BE A MAZ



A.L.S. IS A DEMANDING DISEASE FOR PATIENTS, RELATIVES AND BOTH FORMAL AND INFORMAL CAREGIVERS.

AND THE AVAILABLE SUPPORT, WHETHER CLINICAL OR TECHNOLOGICAL, IS NOT AVAILABLE TO EVERYONE, AND IN ALL REGIONS.

THERE ARE ASSOCIATIONS THAT CAN HELP BY FOLLOWING PATIENTS THROUGHOUT DISEASE PROGRESSION, WORKING WITH LOCAL AUTHORITIES TO RAISE AWARENESS OF PATIENTS' NEEDS, AND PROVIDING SUPPORT AT DIFFERENT LEVELS.



SCIENTIFIC RESEARCH CAN HELP IN FINDING NEW SOLUTIONS, BUT IT IS IMPORTANT NOT TO FORGET THE NEEDS OF ACTUAL PATIENTS IN REAL LIFE.

WE MUST FACE A.L.S. FROM ALL SIDES, FROM ALL POINTS OF VIEW. ONLY TOGETHER WE WILL SUCCEED.

